GMT MONTHLY MEMBERSHIP PROGRESS REPORT

Results as of: 4/30/2018

GMT Constitutional Area 1, Group F

GMT: JOE AL PICONE

REPORT DOES NOT INCLUDE CLUBS IN UNDISTRICTED AREAS.

Clubs

RESULTS FOR 2017-2018

QUARTER	NEW CLUB GOAL	NEW CLUBS	DROPPED CLUBS
JULY/AUG/SEPT	10	5	16
OCT/NOV/DEC	19	5	25
JAN/FEB/MAR	14	4	9
APR/MAY/JUNE	9	4	1

Members

RESULTS FOR 2017-2018

QUARTER	MEMBER GROWTH NET GOAL	MEMBER GROWTH ACTUAL	DROPPED MEMBERS ACTUAL (including transfers)
JULY/AUG/SEPT	220	1,395	2,054
OCT/NOV/DEC	568	1,278	1,866
JAN/FEB/MAR	480	1,545	1,620
APR/MAY/JUNE	265	606	511

GOALS AND ACTUAL NEW CLUBS CUMULATIVE

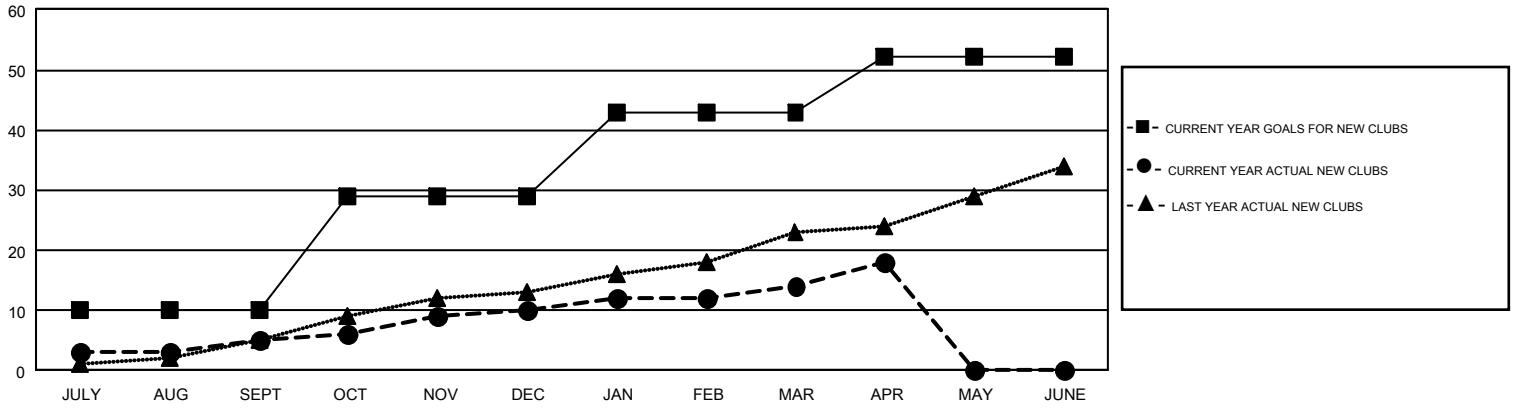

GOALS AND ACTUAL MEMBERS CUMULATIVE

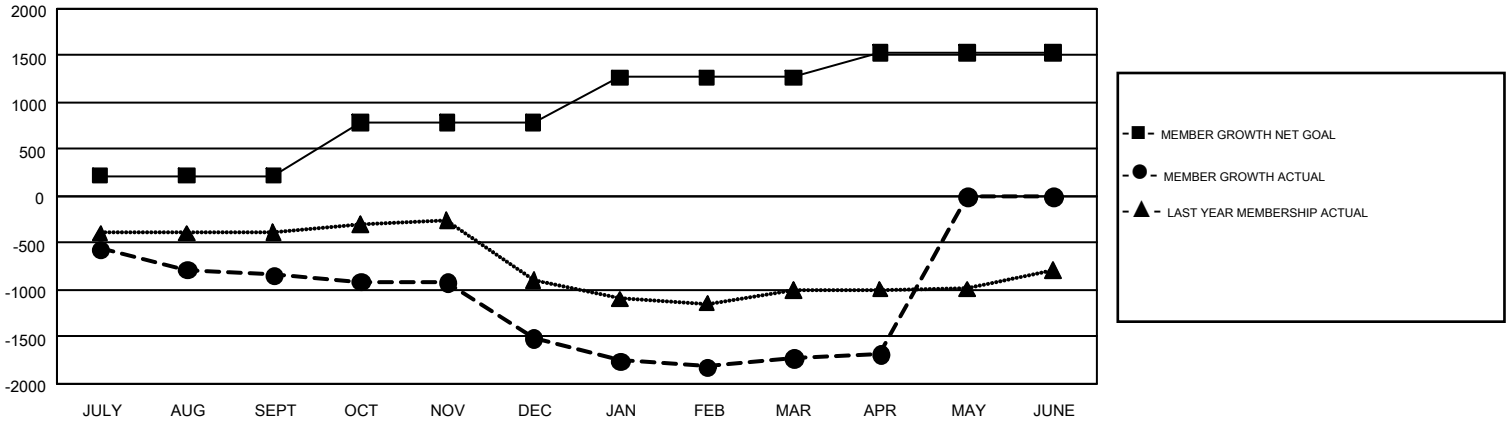

DROPPED CLUBS: 51

981 CLUBS OF 1,657 ADDED 1 OR MORE NEW MEMBERS

GENDER DISTRIBUTION

MALE	30,265 (67.49%)
FEMALE	14,582 (32.51%)

DROPPED MEMBERS

DECEASED	491
CLUB CANCELLED	309
OTHER	5,249
TOTAL	6,049

CLICK HERE FOR CUMULATIVE MEMBERSHIP DATA

TOTAL FAMILY UNIT MEMBERS	6,991
FAMILY MEMBERS PAYING HALF DUES	3,580

© Copyright 2018, Lions Clubs International, All Rights Reserved.